

9 Rede Geral
1 : 50

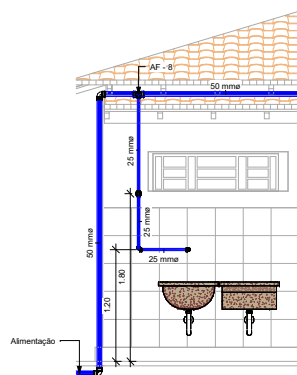

8 Área de Serviço
1 : 25

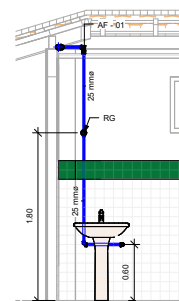

1 Fisioterapia
1 : 25

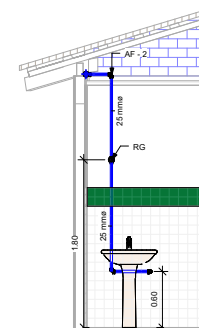

2 Enfermagem
1 : 25

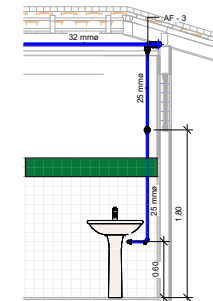

3 Consultório Médico
1 : 25

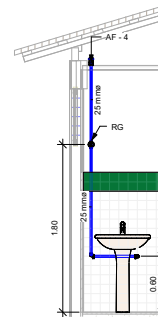

4 Sala de Procedimento
1 : 25

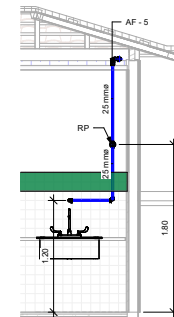

5 Esterilização
1 : 25

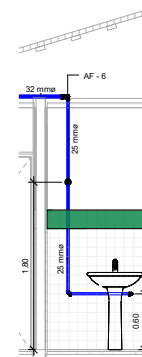

6 Sala
1 : 25

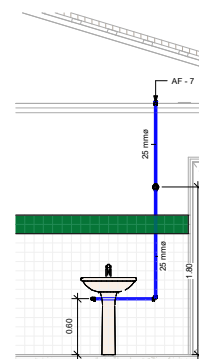

7 Dentista
1 : 25

 PREFEITURA MUNICIPAL DE PETROLÂNDIA PE			
TIPOLOGIA:		Projeto de Reforma e Ampliação da Escola José Araújo	
ENDEREÇO:		Rua José Araújo da Silva	
QUADRO DE ÁREAS:		INFORMAÇÕES:	
REFORMA:	351,68m²	OPFICNPJ:	10.106.236/0001-15
CONTRATANTE:	Prefeitura Municipal de Petrolândia	CONTRATO CONTRATANTE:	(87)8851.1156
CONTRATO EMPRESA:	Projeto de Engenharia	REVISOR DO PROJETO:	
ATUAÇÃO:		DATA:	Agosto - 2025
		PRINCHA:	HERDO - 02 / 02
		ESCALA:	Indicada
	CAU/CREA:		